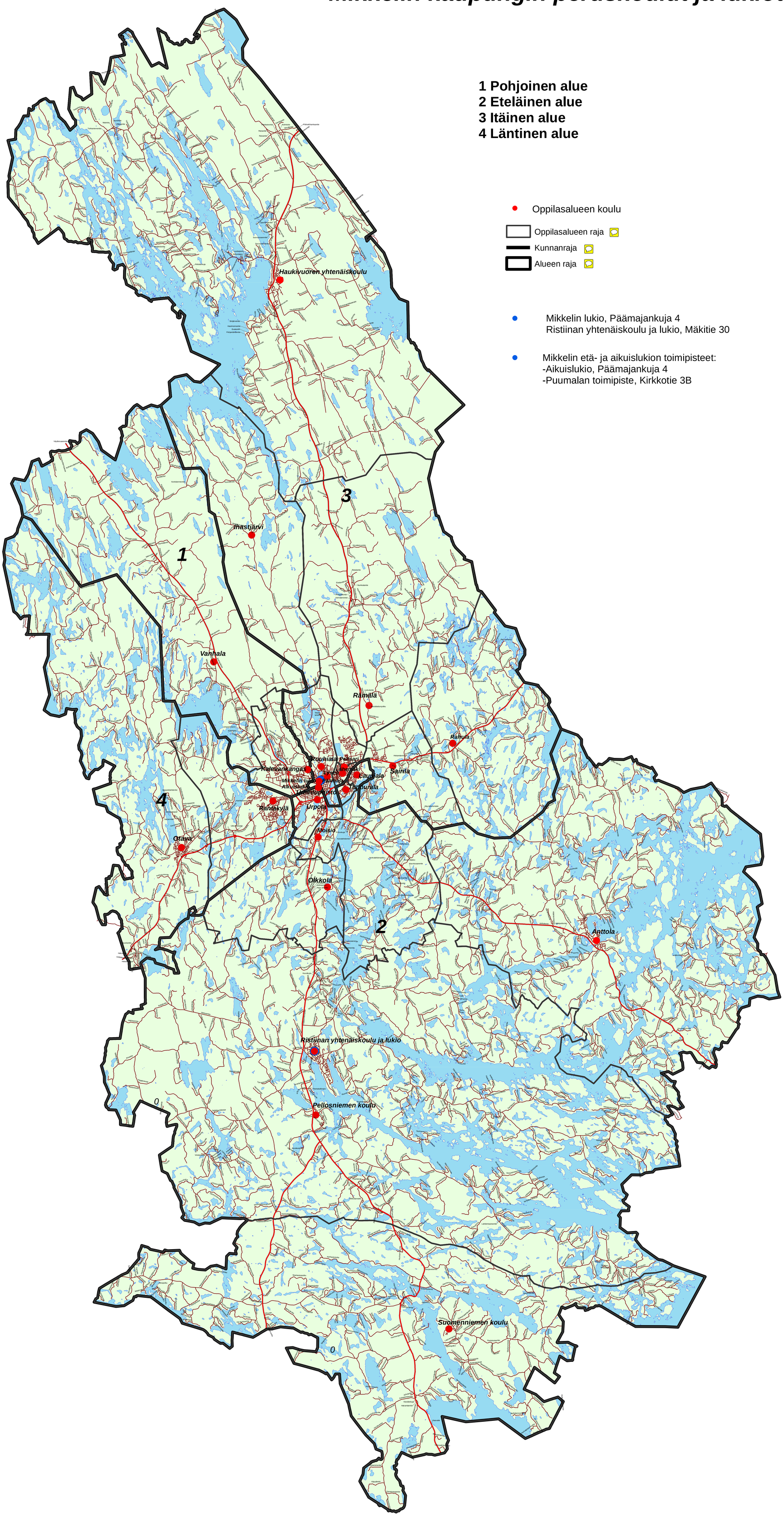Mikkelin kaupungin peruskoulut ja lukiot 1.8.2014